

LOT 63

HOMESITE 63 | \$4,250,000 | 10.78 Acres

90 Linea de Fuego
Carmel, California 93923

- 10.78-acre homesite
- 0.95-acre building envelope
- Among Tehàma's most elevated homesites
- Sweeping views of the Santa Lucia Mountains, Point Lobos and Carmel Bay

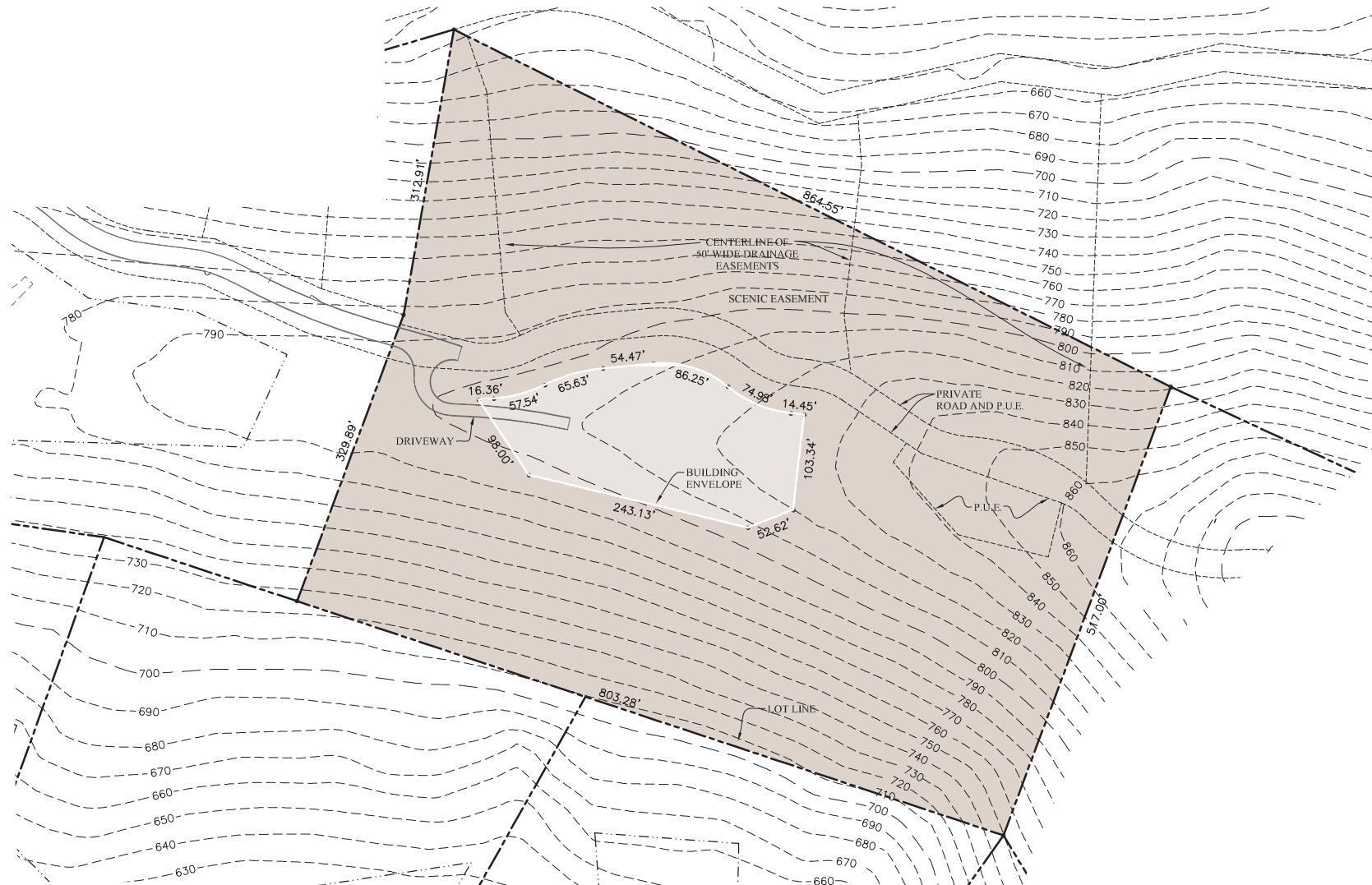

Building Envelope

Lot Area

TEHÀMA
CARMEL

Buyer should review the public report issued by the Department of Real Estate, and all offering documents before signing anything. All images contained herein may not be to scale and all figures and dimensions may be subject to change, and are not intended to be relied upon for, nor form part of, any contract unless specifically incorporated in writing into the contract. Buyer note the following: Tehàma Golf Club membership is by invitation only and is not included in the purchase of property in Tehàma. Any membership in the equestrian center currently under construction in Tehàma is also not included in the purchase of property in Tehàma. A Tehàma Social Fitness Membership is offered to all lot purchasers in Tehàma, subject to dues, fees, and applicable rules and regulations. The Tehàma Golf Course, Clubhouse, and Fitness Center are privately owned facilities, which are subject to use by others who may not be lot owners. Purchasers of a Tehàma property will not acquire a proprietary interest in the Tehàma Golf Course, Clubhouse, or Fitness Center, which facilities are all subject to membership dues, fees, rules and regulations. Use of the Tehàma Golf Course, Clubhouse, and Social Fitness Center is at the pleasure of the owner of the facilities.

Compass is a real estate broker licensed by the State of California and abides by Equal Housing Opportunity laws. License Number 01991628 | Rick Ojeda License Number 00987794 | Nick Segal License Number 01013548 | All material presented herein is intended for informational purposes only and is compiled from sources deemed reliable but has not been verified. Changes in price, condition, sale or withdrawal may be made without notice. No statement is made as to accuracy of any description. All measurements and square footages are approximate.